

# How Our Lab Uses Business Intelligence (BI) to Slash TAT, Improve Service, Reduce Costs, and Boost Quality

David Michaelson, MS, RP  
General Manager of Toxicology  
PAML Laboratories



"You're fired, Jack. The lab results just came back, and you tested positive for Coke."

---

“Major change only works when followers realize your change has made their lives better and improved their productivity and performance.”

- General Colin Powell

It Worked For Me – In Life and Leadership

# What Kind of Problems Are You Seeing

---

Demographic Error Rates

Turn Around Time Variances

Throughput Issues

FTE Increases

Repeat Testing

Specimen Arrival Times

Delays

. . . . .

“You can’t manage what you don’t measure!”

# Challenges We Saw

---

- Concentrated Report-Writing Knowledge
- No End-User Interaction/Drill-Down
- Limited to Sunquest
- Manual/Challenging to Present Data
- Limited End-User Access to Previous Reporting/Analyses
- Time Consuming/ No Error Notification
- Difficult Understanding Data Elements

# BACKGROUND:

---

- PAML performs both Forensic and Clinical Toxicology
- Limits in our Laboratory Information System (LIS) forces us to use two different LIM systems
- Forensic testing uses different test codes from Clinical
- Pulling data is difficult when you try to merge the two systems

# TOXICOLOGY QI MONITORING

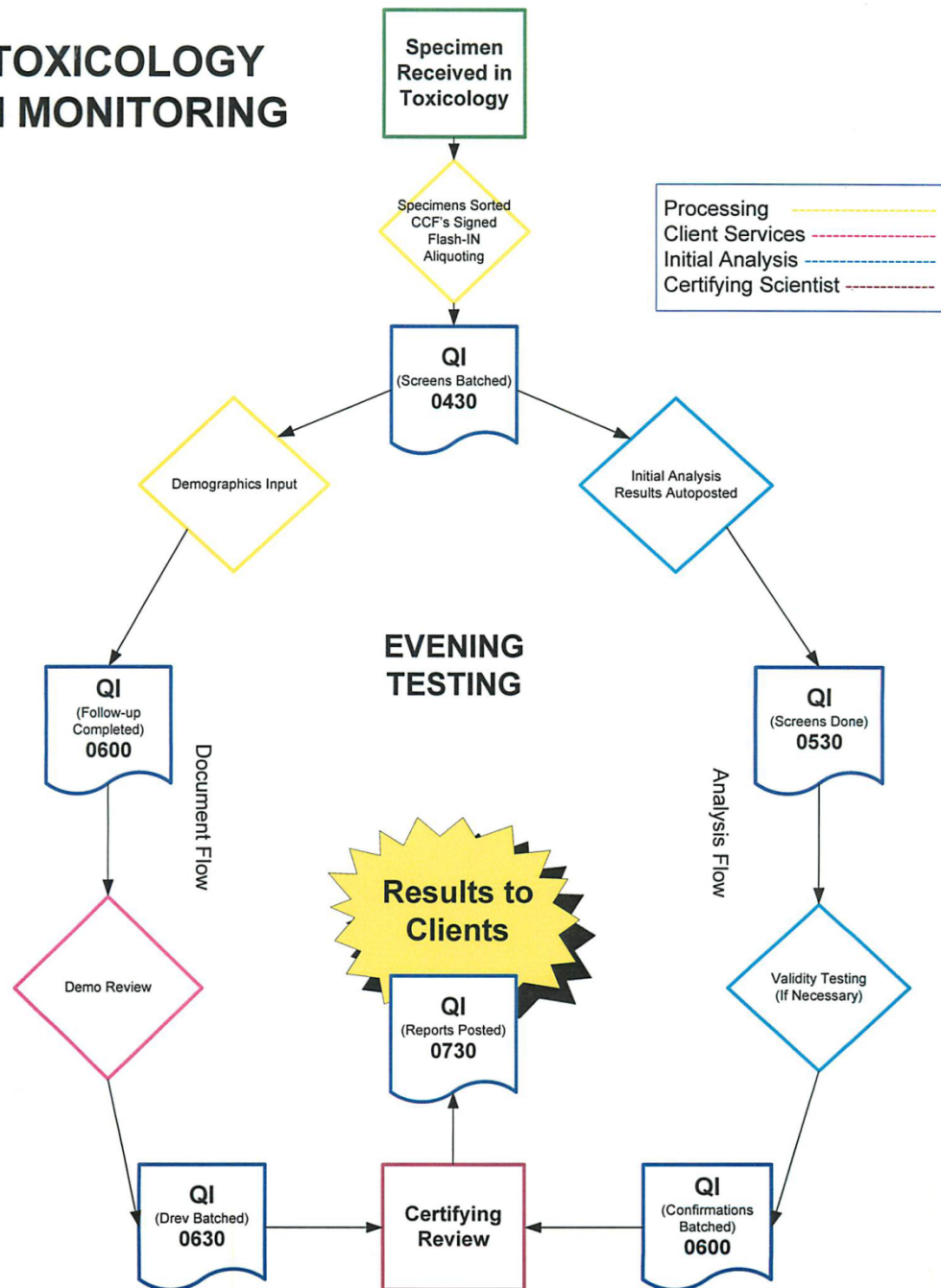

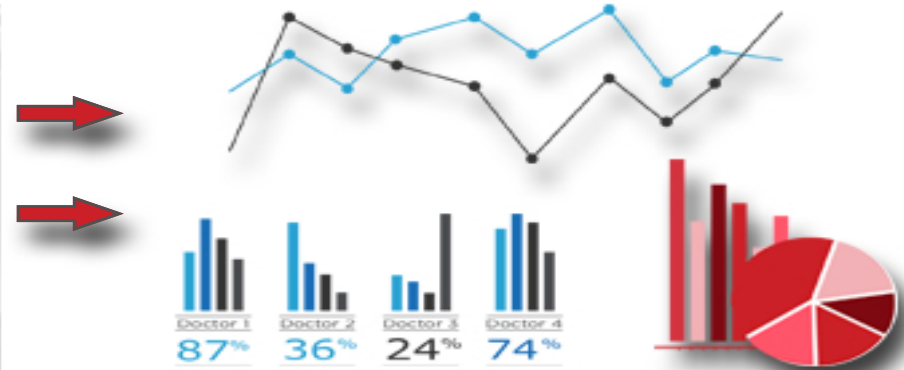



## Data

Toxicology (PAML) - Orders a...

## Dimensions

T/F \_upsert\_flag  
Abc Accession Number  
Abc Airbill  
Abc Airbill Carrier  
Abc Cancel Event  
Abc Client Address Line 1  
Abc Client Address Line 2  
Abc Client City  
Abc Client Company Name  
Abc Client Contact Email  
Abc Client Contact First Name  
Abc Client Contact Last Name  
Abc Client Contact Logon Id  
Abc Client Contact Middle Name  
Abc Client Contact Title  
Abc Client Id  
Abc Client Name  
Abc Client Phone Numbers  
Abc Client State  
Client Zip Code  
Collect Date

## Measures

=# Count of Accessions  
=# Count of Requisitions  
=# Count of Tests  
=# Count of Tests Confirmed  
=# Count of Tests Screened  
# Numeric Result  
# Specimen Turn Days  
=# TAT (Hrs) Receive to Report  
# TAT (Hrs)-Collect to Comple  
# TAT (Hrs)-Collect to Receive  
# TAT (Hrs)-Collect to Report  
# TAT (Hrs)-Collect to Result  
# TAT (Hrs)-Complete to Rep  
# TAT (Hrs)-Receive to Result  
=# TAT (Min) Receive to Report  
# TAT (Min)-Collect to Compl  
# TAT (Min)-Collect to Receive  
# TAT (Min)-Collect to Report  
# TAT (Min)-Collect to Result  
# TAT (Min)-Complete to Rep  
# TAT (Min)-Order to Collect

## Pages

## Filters

## Marks

Abc Automatic

Text

Color

Size

Level of Detail

## Columns

## Rows

Drop field here

Drop  
field  
here

Drop field here

## Show Me



## Select or drag data

Use the Shift or Ctrl key to  
select multiple fields

## Data

Toxicology (PAML) - Orders a...

## Dimensions

T/F \_upsert\_flag  
Abc Accession Number  
Abc Airbill  
Abc Airbill Carrier  
Abc Cancel Event  
Abc Client Address Line 1  
Abc Client Address Line 2  
Abc Client City  
Abc Client Company Name  
Abc Client Contact Email  
Abc Client Contact First Name  
Abc Client Contact Last Name  
Abc Client Contact Logon Id  
Abc Client Contact Middle Name  
Abc Client Contact Title  
Abc Client Id  
Abc Client Name  
Abc Client Phone Numbers  
Abc Client State  
Client Zip Code  
Collect Date

## Measures

=# Count of Accessions  
=# Count of Requisitions  
=# Count of Tests  
=# Count of Tests Confirmed  
=# Count of Tests Screened  
# Numeric Result  
# Specimen Turn Days  
=# TAT (Hrs) Receive to Report  
# TAT (Hrs)-Collect to Comple  
# TAT (Hrs)-Collect to Receive  
# TAT (Hrs)-Collect to Report  
# TAT (Hrs)-Collect to Result  
# TAT (Hrs)-Complete to Rep  
# TAT (Hrs)-Receive to Result  
=# TAT (Min) Receive to Report  
# TAT (Min)-Collect to Compl  
# TAT (Min)-Collect to Receive  
# TAT (Min)-Collect to Report  
# TAT (Min)-Collect to Result  
# TAT (Min)-Complete to Rep  
# TAT (Min)-Order to Collect

## Pages

## Filters

## Marks

Abc Automatic

Text

Color

Size

Level of Detail

## Columns

## Rows

Drop  
field  
here

## Dimensions

T/F \_upsert\_flag  
Abc Accession Number  
Abc Airbill  
Abc Airbill Carrier  
Abc Cancel Event  
Abc Client Address Line 1  
Abc Client Address Line 2  
Abc Client City  
Abc Client Company Name  
Abc Client Contact Email  
Abc Client Contact First Name  
Abc Client Contact Last Name  
Abc Client Contact Logon Id  
Abc Client Contact Middle Name  
Abc Client Contact Title  
Abc Client Id  
Abc Client Name  
Abc Client Phone Numbers  
Abc Client State  
Client Zip Code  
Collect Date

## Show Me

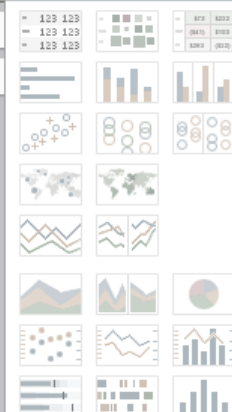

## Select or drag data

Use the Shift or Ctrl key to  
select multiple fields

## Data

Toxicology (PAML) - Orders a...

## Dimensions

T/F \_upsert\_flag  
Abc Accession Number  
Abc Airbill  
Abc Airbill Carrier  
Abc Cancel Event  
Abc Client Address Line 1  
Abc Client Address Line 2  
Abc Client City  
Abc Client Company Name  
Abc Client Contact Email  
Abc Client Contact First Name  
Abc Client Contact Last Name  
Abc Client Contact Logon Id  
Abc Client Contact Middle Name  
Abc Client Contact Title  
Abc Client Id  
Abc Client Name  
Abc Client Phone Numbers  
Abc Client State  
Client Zip Code  
Collect Date

## Measures

=# Count of Accessions  
=# Count of Requisitions  
=# Count of Tests  
=# Count of Tests Confirmed  
=# Count of Tests Screened  
# Numeric Result  
# Specimen Turn Days  
=# TAT (Hrs) Receive to Report  
# TAT (Hrs)-Collect to Comple  
# TAT (Hrs)-Collect to Receive  
# TAT (Hrs)-Collect to Report  
# TAT (Hrs)-Collect to Result  
# TAT (Hrs)-Complete to Rep  
# TAT (Hrs)-Receive to Result  
=# TAT (Min) Receive to Report  
# TAT (Min)-Collect to Compl  
# TAT (Min)-Collect to Receive  
# TAT (Min)-Collect to Report  
# TAT (Min)-Collect to Result  
# TAT (Min)-Complete to Rep  
# TAT (Min)-Order to Collect

## Pages

## Filters

## Marks

Abc Automatic

Text

Color

Size

Level of Detail

## Columns

## Rows

Drop  
field  
here

## Measures

=# Count of Accessions  
=# Count of Requisitions  
=# Count of Tests  
=# Count of Tests Confirmed  
=# Count of Tests Screened  
# Numeric Result  
# Specimen Turn Days  
=# TAT (Hrs) Receive to Report  
# TAT (Hrs)-Collect to Comple  
# TAT (Hrs)-Collect to Receive  
# TAT (Hrs)-Collect to Report  
# TAT (Hrs)-Collect to Result  
# TAT (Hrs)-Complete to Rep  
=# TAT (Min) Receive to Report  
# TAT (Min)-Collect to Compl  
# TAT (Min)-Collect to Receive  
# TAT (Min)-Collect to Report  
# TAT (Min)-Collect to Result  
# TAT (Min)-Complete to Rep  
# TAT (Min)-Order to Collect

## Show Me



## Select or drag data

Use the Shift or Ctrl key to  
select multiple fields

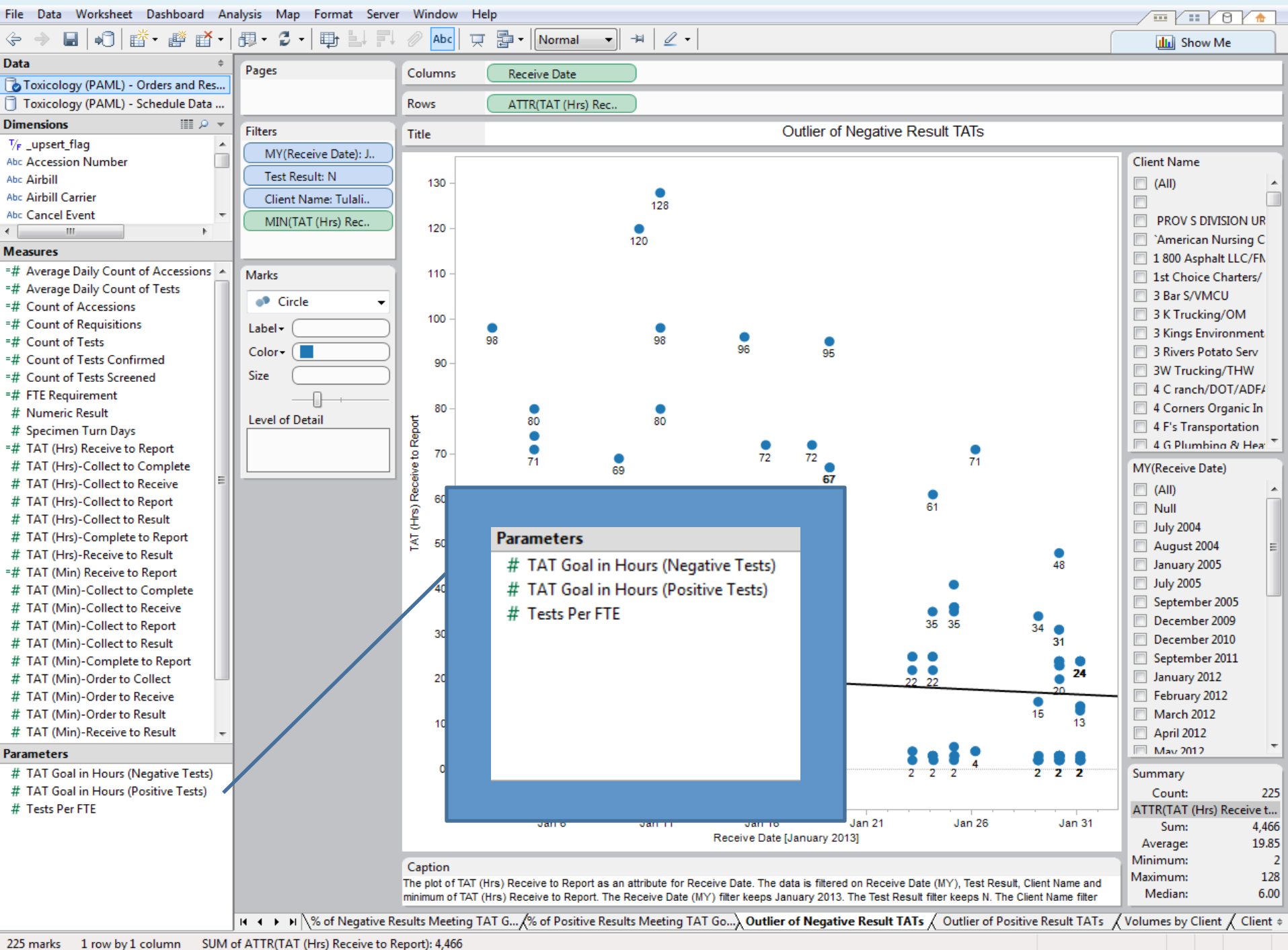

## Data

Toxicology (PAML) - Compound Details

## Dimensions

Abc Client Address Line 2  
Abc Client City  
Abc Client Company Name  
Abc Client Contact Email  
Abc Client Contact First Name  
Abc Client Contact Last Name  
Abc Client Contact Logon Id  
Abc Client Contact Middle Name  
Abc Client Contact Title  
Abc Client Country  
Abc Client Marketing Rep  
Abc Client Marketing Rep Territory  
Abc Client Phone Numbers  
Abc Client Specialty  
Abc Client Specialty Code  
Abc Client State  
Client Zip Code  
Collect Date  
Abc Composed Text  
Abc Compound Cancel Code  
Abc Compound Flags

## Measures

# Julian\_Month  
# Active\_Battery\_Id  
=# Average Daily Count of Accessions  
=# Average Daily Count of Tests  
# Bill\_Only\_Test\_Id  
# Billable\_Test\_Id  
# Collected\_Specimen\_Id  
=# Count of Accessions  
=# Count of COCs  
=# Count of Requisitions  
=# Count of Tests  
=# Count of Tests Confirmed  
=# Count of Tests Screened  
# Distinct\_Package\_Id  
=# FTE Requirement  
# Julian Month  
# Numeric Result  
# Orderable\_Battery\_Id

## Parameters

# TAT Goal in Hours (Negative Tests)  
# TAT Goal in Hours (Positive Tests)  
# Tests Per FTE

## Pages

## Filters

MY(Receive Date): J..

## Marks

Automatic

## Label

AGG(Cou..

## Color

## Size

## Level of

## Filter...

Show Quick Filter

Format...

Include in Tooltip

Discrete

Continuous

Compute using

Edit Table Calculation...

Clear Table Calculation

Quick Table Calculation

Remove

## Columns

Account Name

## Rows

AGG(Count of Test..

AGG(Count of Test..

Account Name

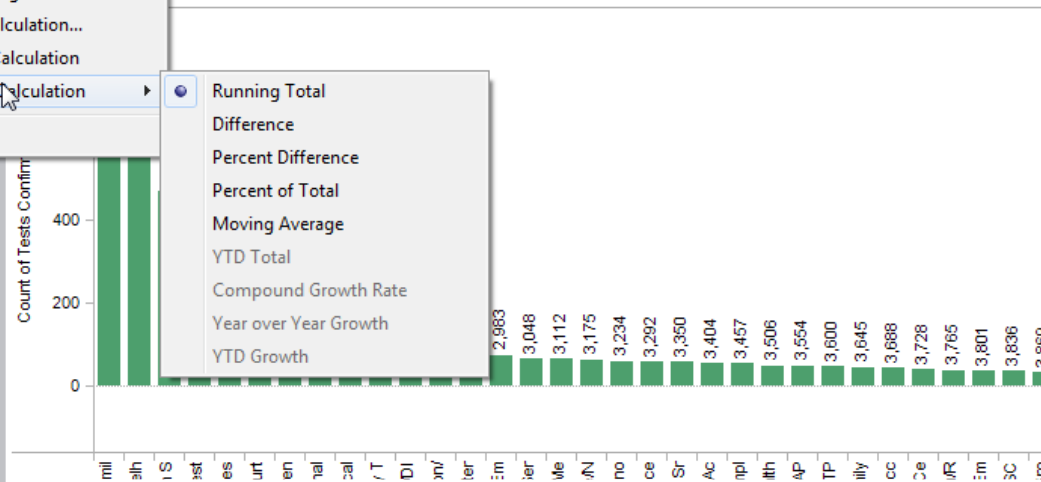
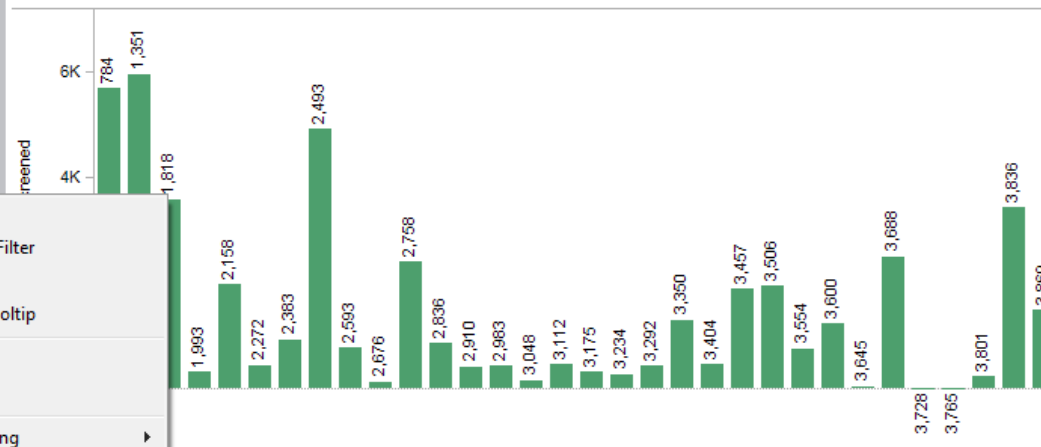

## MY(Receive Date)

☐ (All)  
☐ Null  
☐ July 2004  
☐ August 2004  
☐ January 2005  
☐ July 2005  
☐ September 2005  
☐ December 2009  
☐ December 2010  
☐ September 2011  
☐ January 2012  
☐ February 2012  
☐ March 2012  
☐ April 2012  
☐ May 2012  
☐ June 2012  
☐ July 2012  
☐ August 2012  
☐ September 2012  
☐ October 2012  
☐ November 2012  
☐ December 2012  
☒ January 2013  
☐ February 2013  
☐ March 2013  
☐ April 2013  
☐ May 2013  
☐ June 2013  
☐ July 2013  
☐ August 2013  
☐ September 2013

# Client Negative Result TAT Report

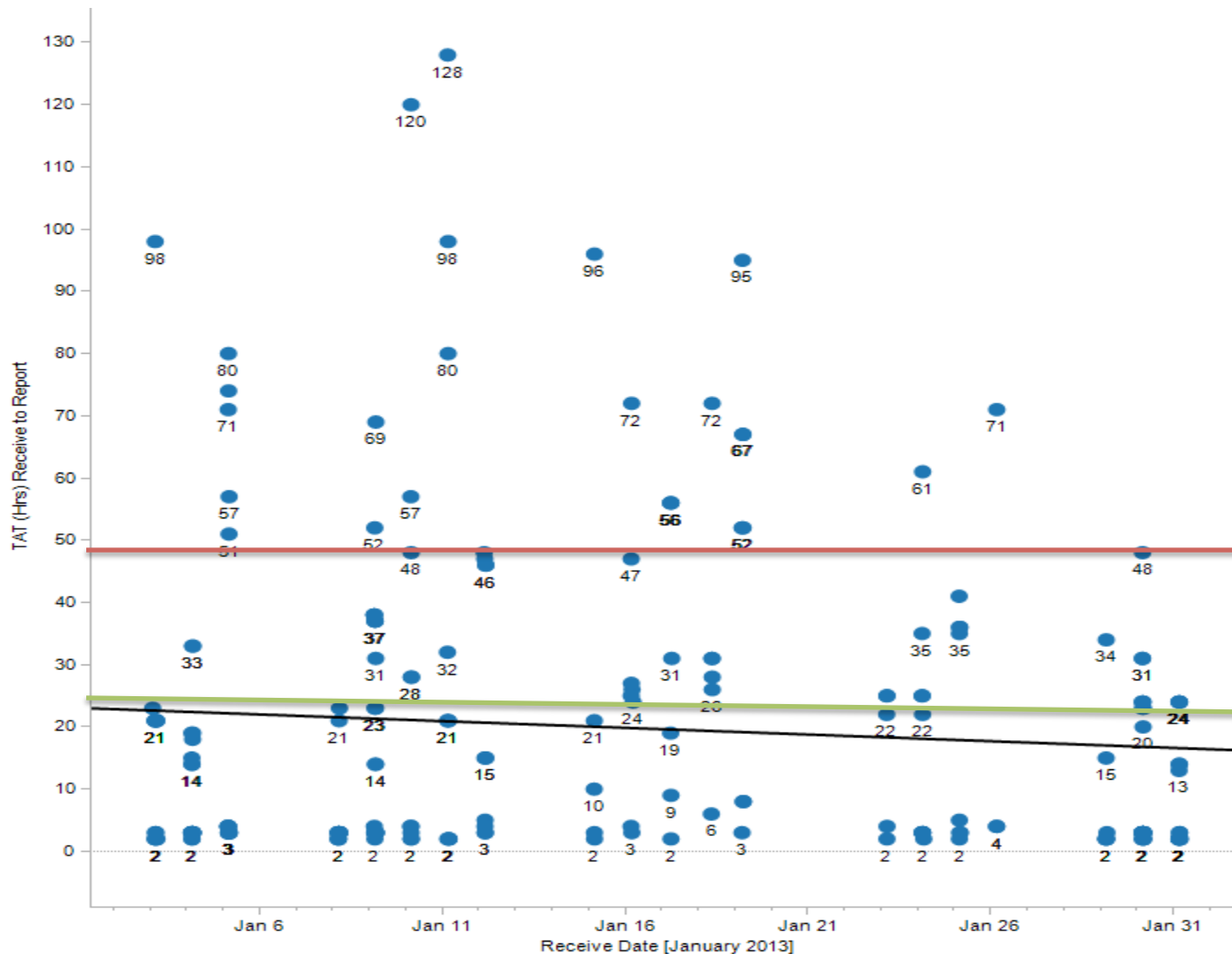

48 hrs

24 hrs

# Client Positive Result TAT Report

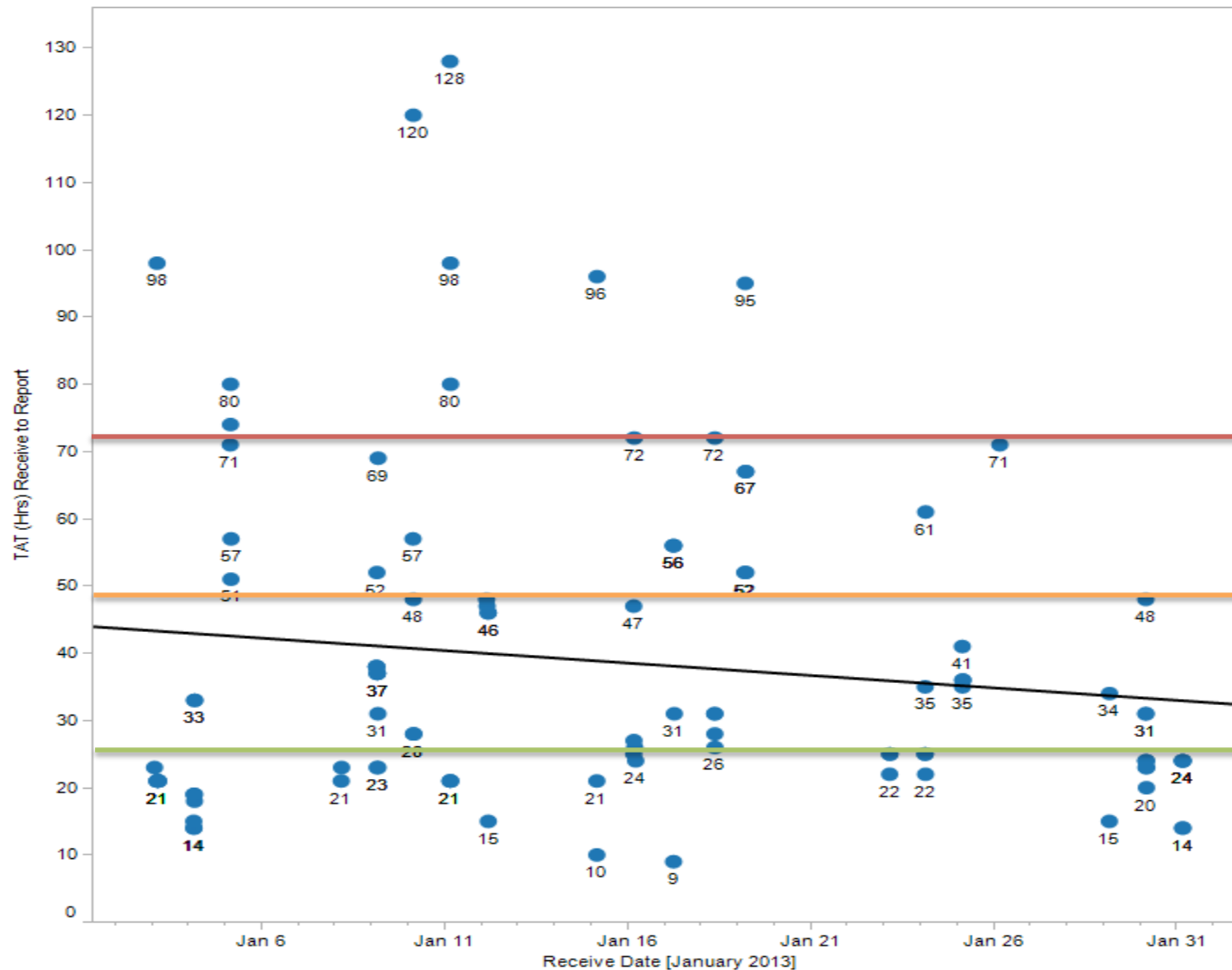

72 hrs

48 hrs

24 hrs

# Forensic Negative Turn Around Time from Receipt (AVG)

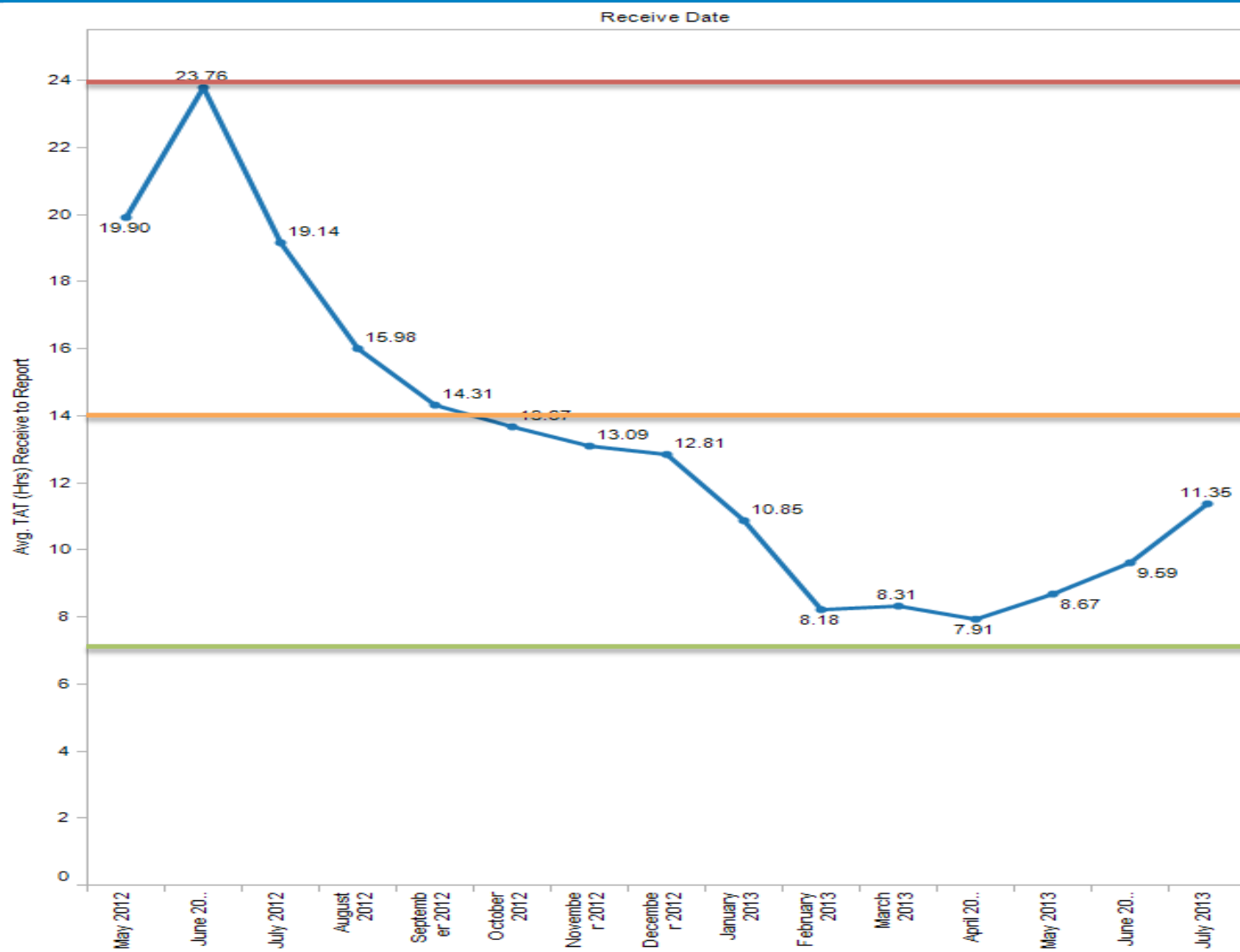



Receive Date

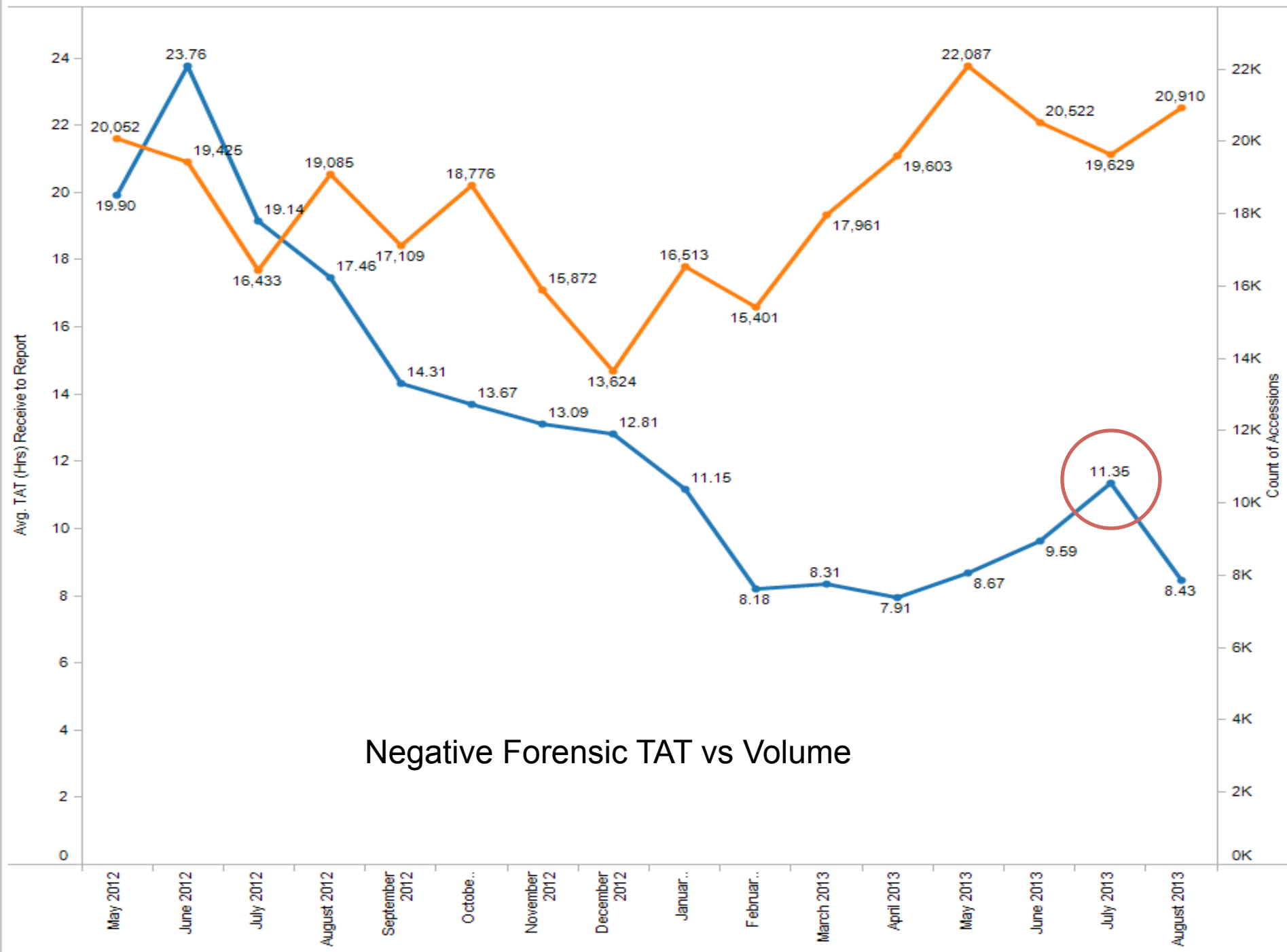

Negative Forensic TAT vs Volume

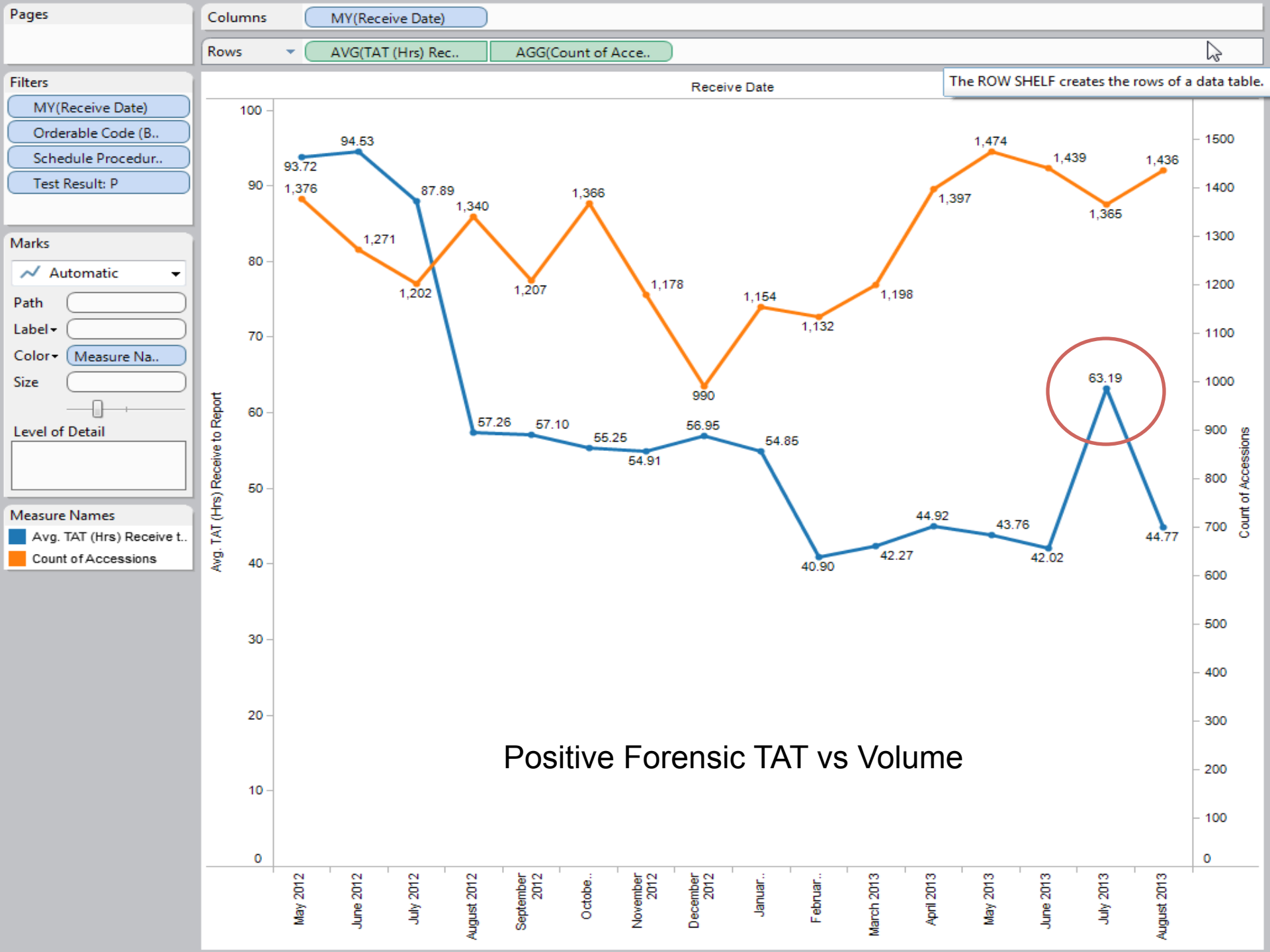

# GC/MS TAT by Analyte

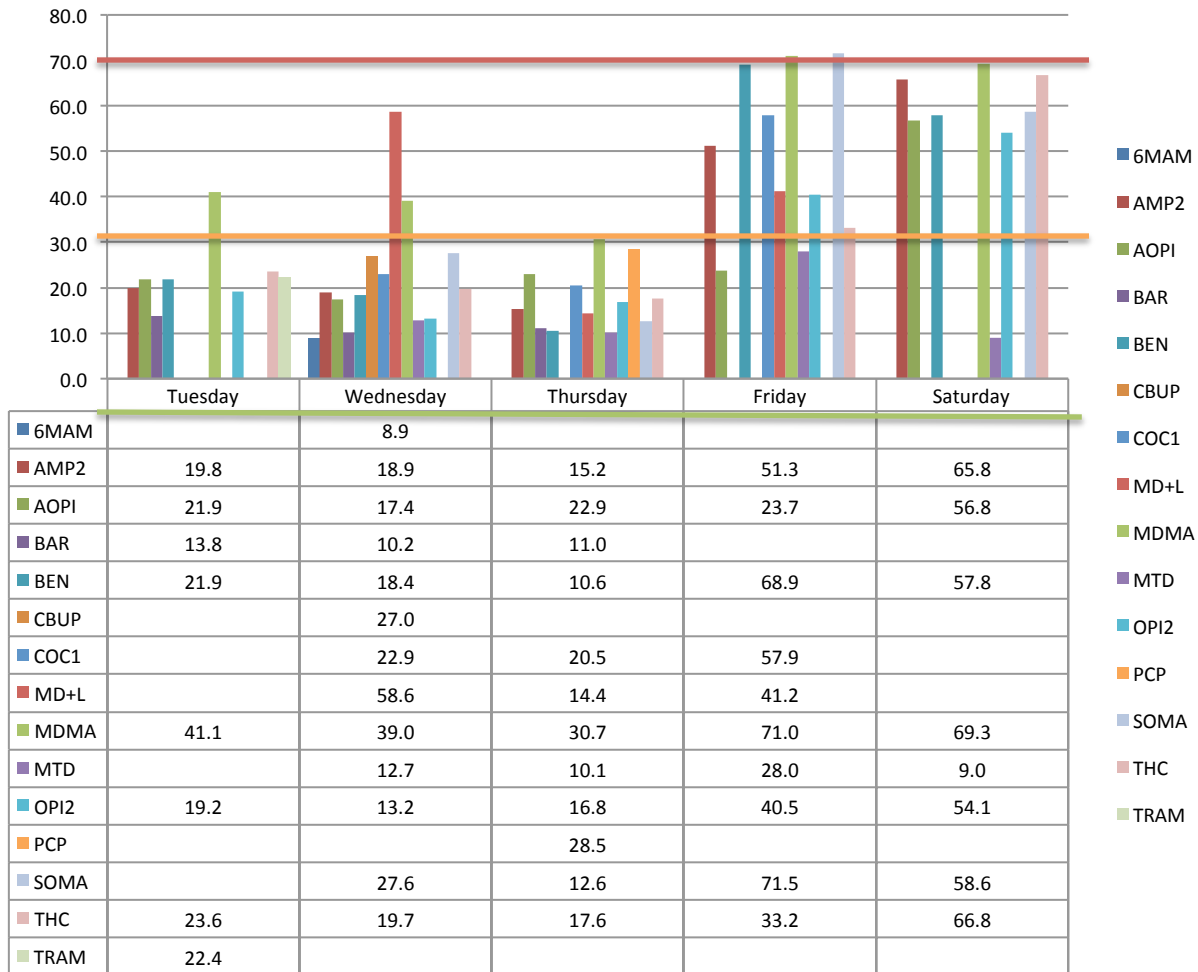

# Count of Tests vs Accessions

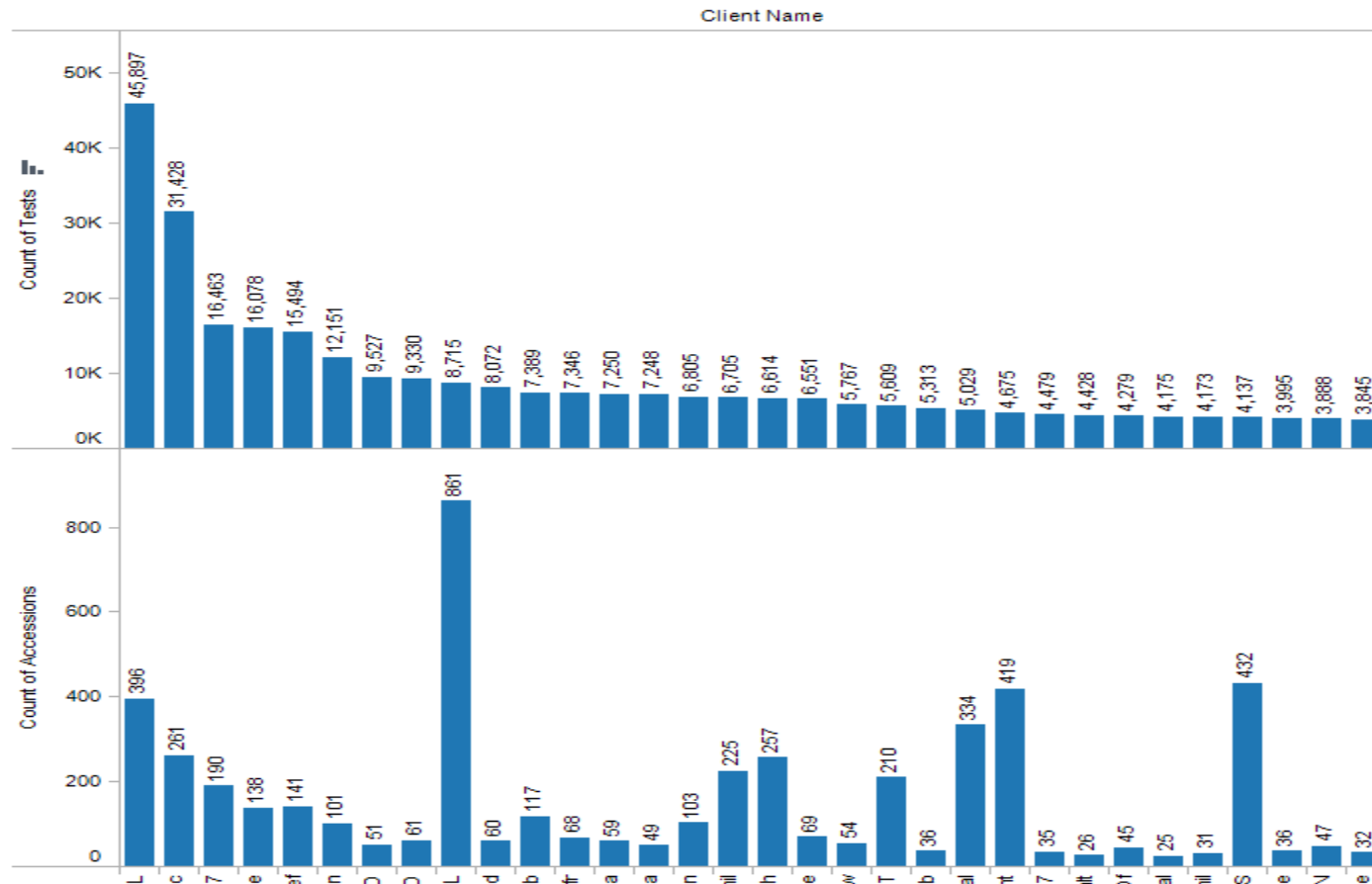

# Monthly Volume by Client

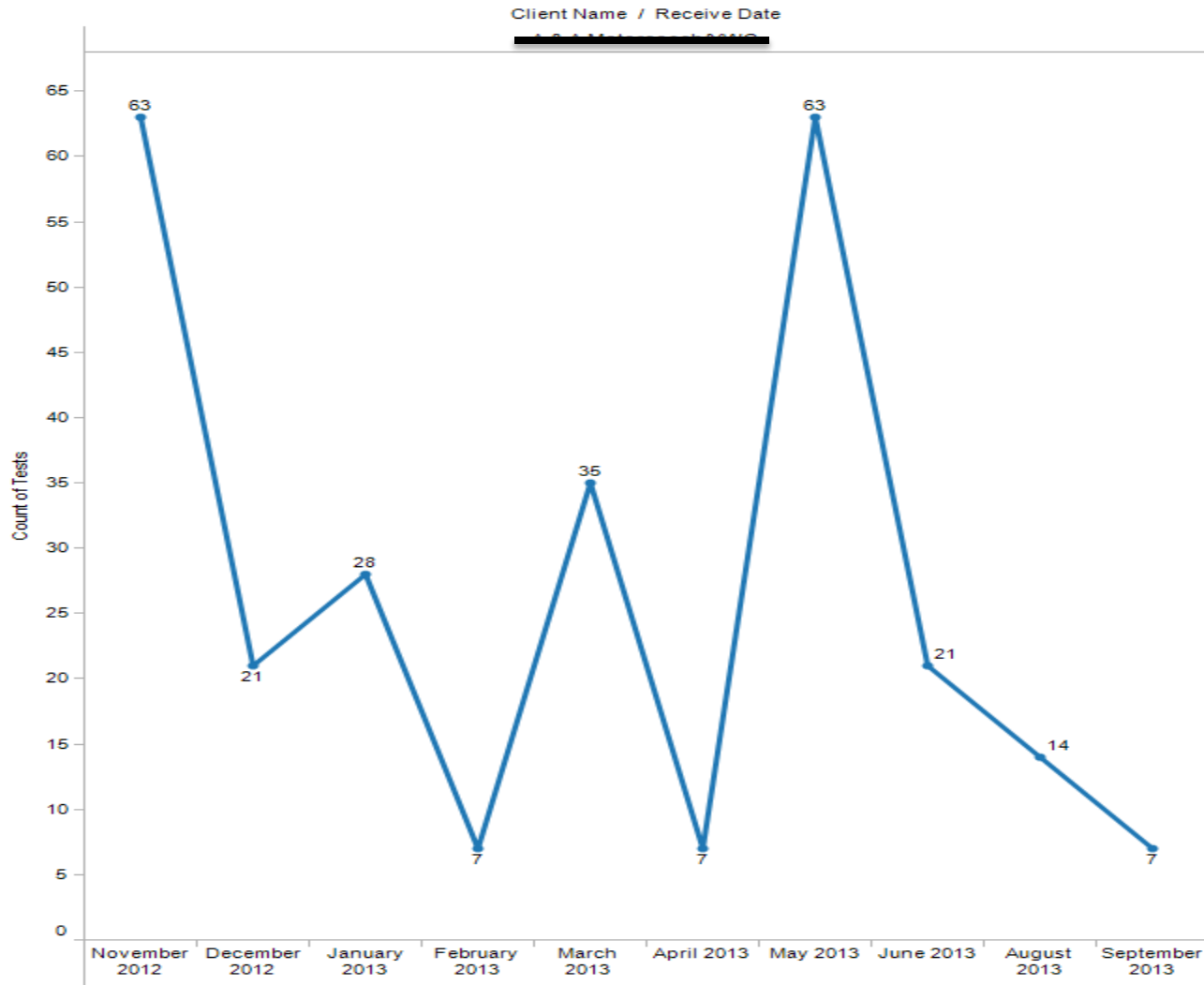

# Workload by Compound Code (ACET)

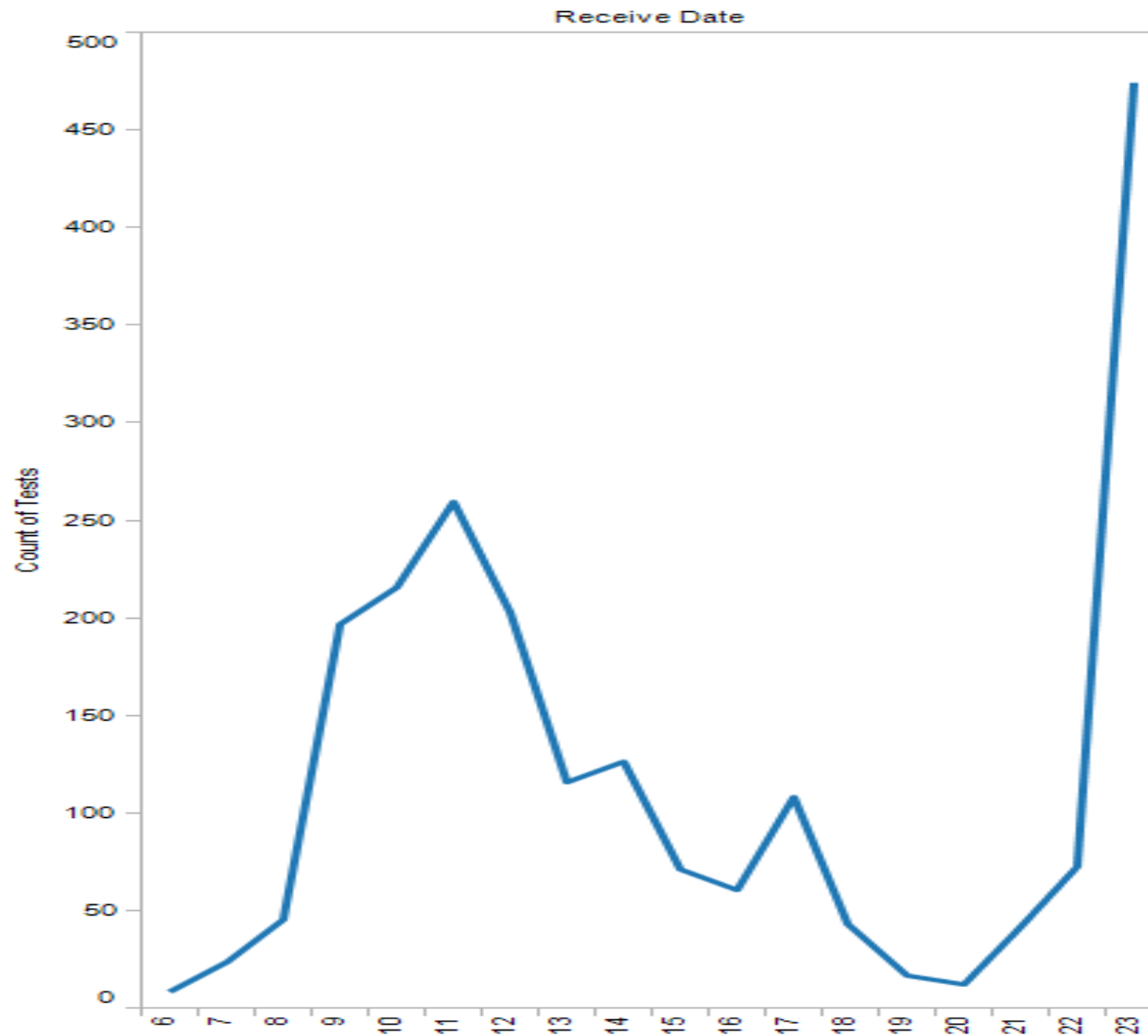

# Comparing Indicators

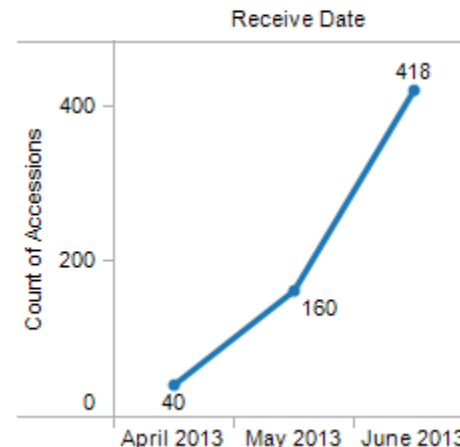
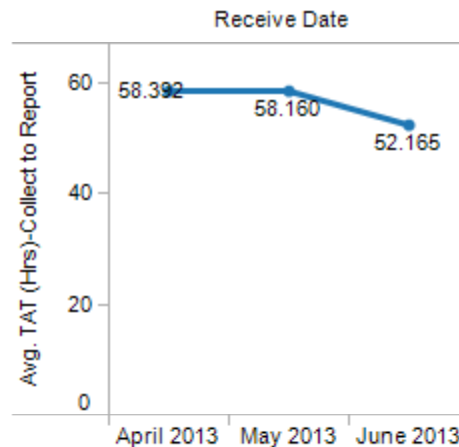
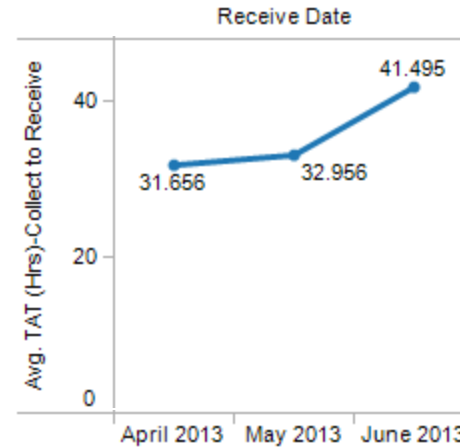
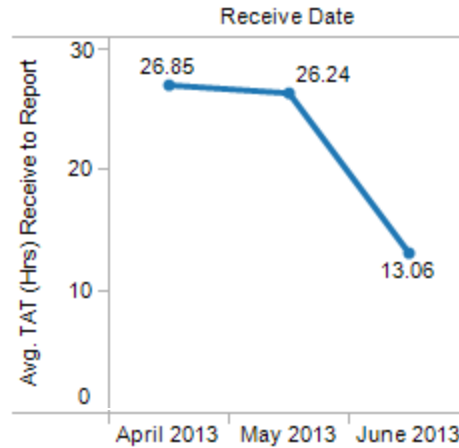
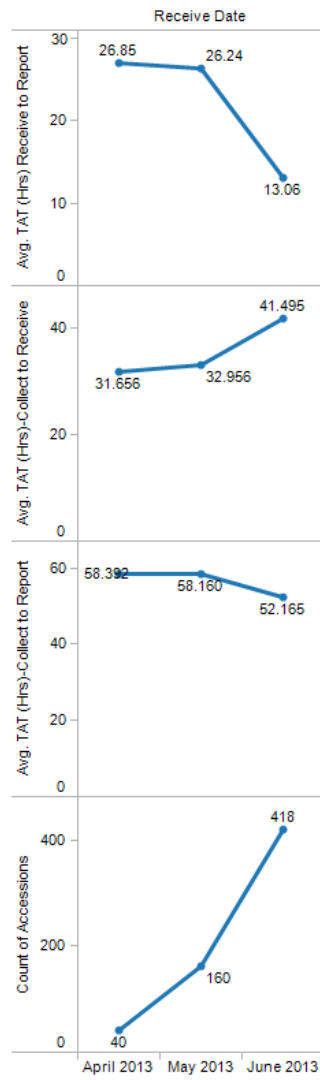

# Bells and Whistles

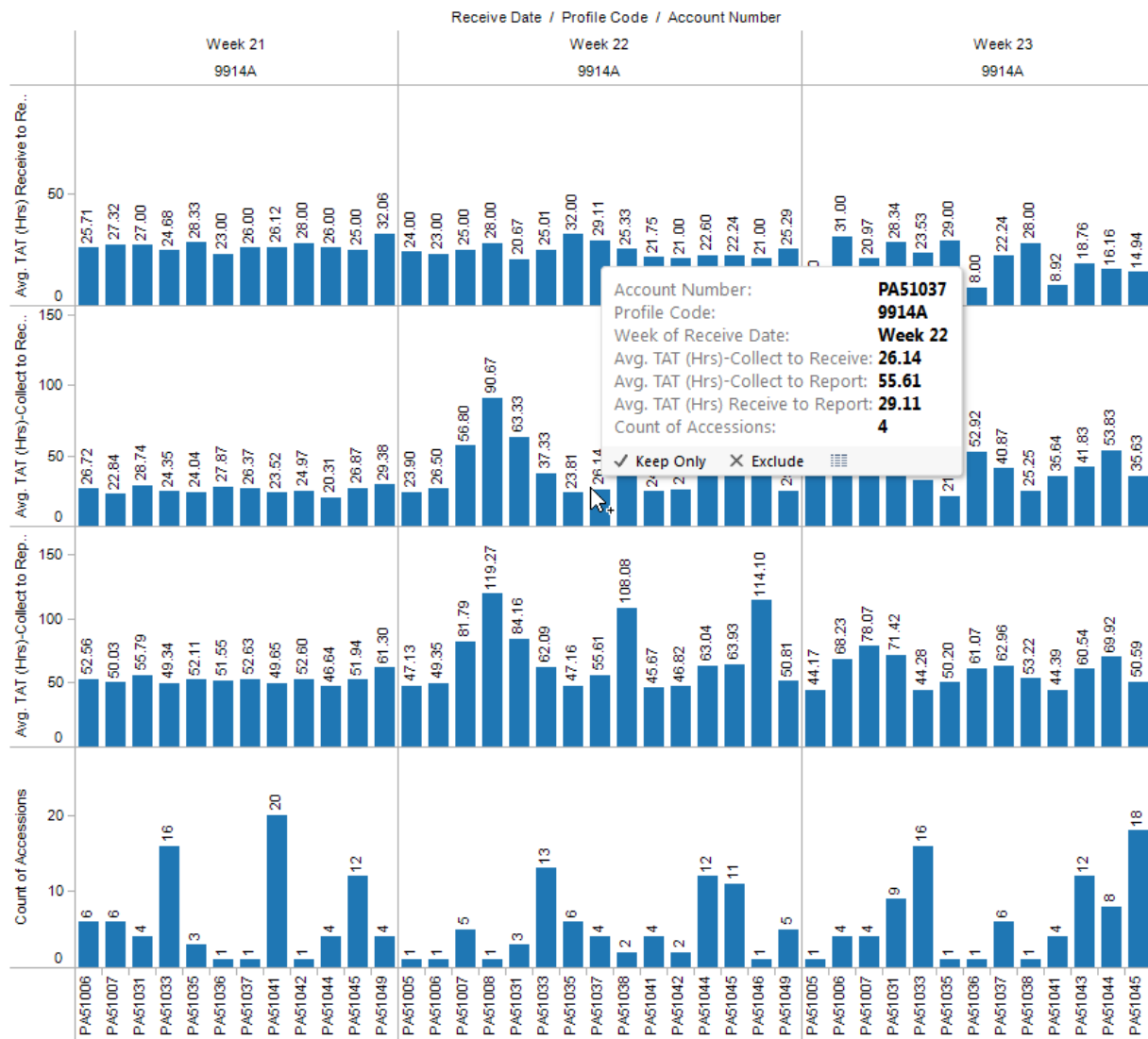



**Data**

- Toxicology (PAML) - Compound Details
- Toxicology (PAML) - Orders and Result...

**Dimensions**

- T/F \_upsert\_flag
- Abc Accession Number
- Abc Airbill
- Abc Airbill Carrier
- Abc Cancel Event
- Abc Client Address Line 1
- Abc Client Address Line 2
- Abc Client City
- Abc Client Company Name
- Abc Client Contact Email
- Abc Client Contact First Name
- Abc Client Contact Last Name
- Abc Client Contact Logon Id
- Abc Client Contact Middle Name
- Abc Client Contact Title
- Abc Client Id
- Abc Client Name
- Abc Client Phone Numbers
- Abc Client State
- Client Zip Code
- Collect Date

**Measures**

- =# Count of Accessions
- =# Count of Requisitions
- =# Count of Tests
- =# Count of Tests Confirmed
- =# Count of Tests Screened
- # Numeric Result
- # Specimen Turn Days
- =# TAT (Hrs) Receive to Report
- # TAT (Hrs)-Collect to Complete
- # TAT (Hrs)-Collect to Receive
- # TAT (Hrs)-Collect to Report
- # TAT (Hrs)-Collect to Result
- # TAT (Hrs)-Complete to Report
- # TAT (Hrs)-Receive to Result
- =# TAT (Min) Receive to Report
- # TAT (Min)-Collect to Complete
- # TAT (Min)-Collect to Receive

**Parameters**

- # TAT Goal in Hours (Negative Tests)
- # TAT Goal in Hours (Positive Tests)
- # Tests Per FTE

**Pages**

**Columns** HOUR(Receive Date)

**Rows** AGG(FTE Requirem..

**Filters**

- HOUR(Receive Date)
- MY(Receive Date): J..
- WEEKDAY(Receive ..
- Test Code: THC5

**Marks**

Automatic

Path

Label

Color

Size

Level of Detail

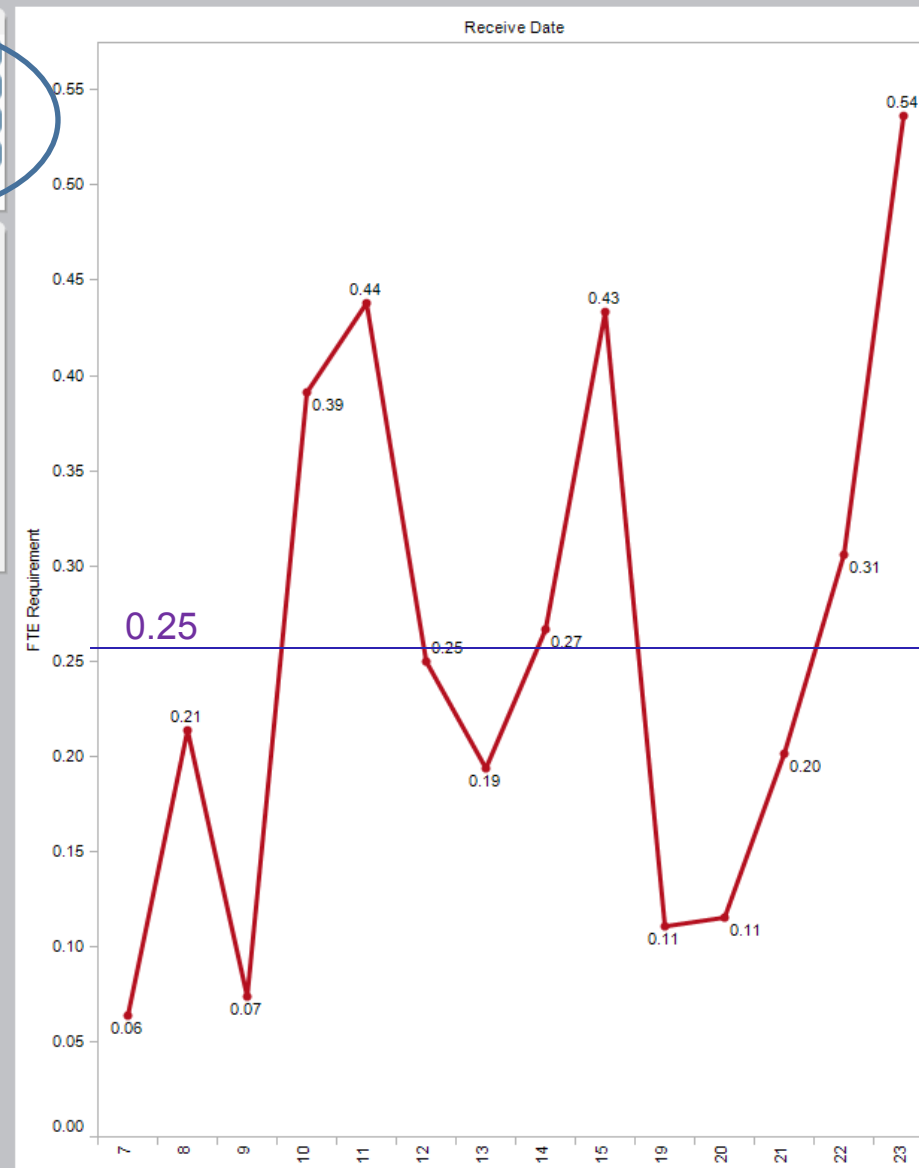

**WEEKDAY(Receive Date)**

- ☐ (All)
- ☐ Null
- ☐ Sunday
- ☒ Monday
- ☐ Tuesday
- ☐ Wednesday
- ☐ Thursday
- ☐ Friday
- ☐ Saturday

**MY(Receive Date)**

- ☐ July 2005
- ☐ September 2005
- ☐ December 2009
- ☐ December 2010
- ☐ September 2011
- ☐ January 2012
- ☐ February 2012
- ☐ March 2012
- ☐ April 2012
- ☐ May 2012
- ☐ June 2012
- ☐ July 2012
- ☐ August 2012
- ☐ September 2012
- ☐ October 2012
- ☐ November 2012
- ☐ December 2012
- ☐ January 2013
- ☐ February 2013
- ☐ March 2013
- ☐ April 2013
- ☐ May 2013
- ☐ June 2013
- ☒ July 2013
- ☐ August 2013
- ☐ September 2013

**Tests Per FTE**

150

# Workload by Individual

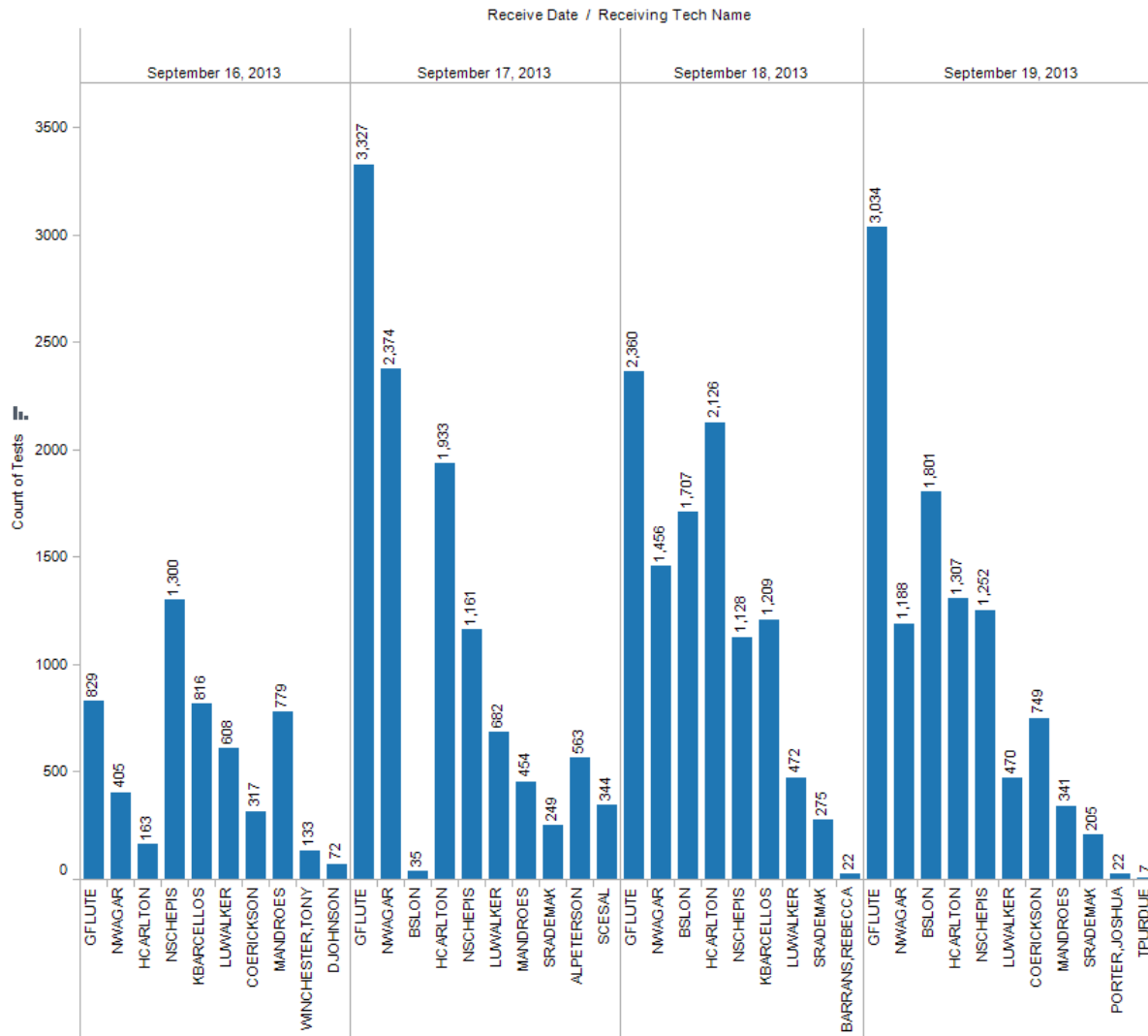

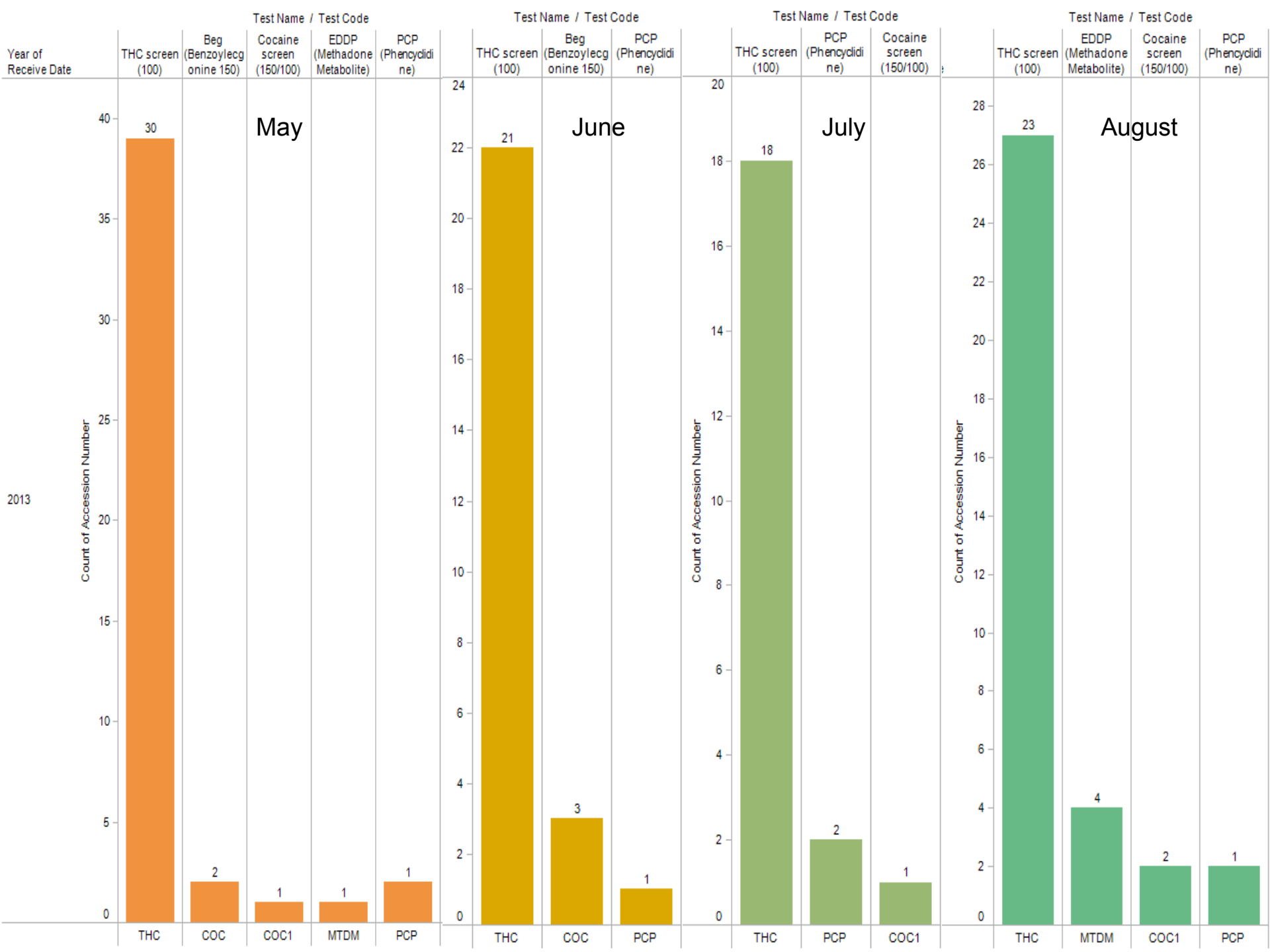

# Applications

## Operational

- Workload/Volumes
- Turnaround Times
- Productivity

## Client/Physician

- Client Practice Patterns/Utilization
- Reporting Package/Test Results
- Client Volume/Revenue Monitoring

## Clinical/ Quality

- QA/QC, HEDIS Quality Measures
- Outlier Reduction
- Regulatory Reporting/Compliance

# Our Goals

---

- Intuitive Ad-Hoc Analytics in the Hands of Users at all Levels
- Actionable Data: Drill-down and Alerts
- Instant and Informative Visualization
- Easy Sharing of Data
- Integration with Other Systems
- Delivered with Low IT Burden/Cost

---

“Leaders must be problem solvers. If you are not solving problems, you are no longer leading.”

- General Colin Powell

It Worked For Me – In Life and Leadership